

# ASSEMBLY

Development • Brokerage • Consulting

**2919-2931 Central Ave NE  
Minneapolis, MN**

---

**FOR SALE**



# 2919-2931 Central Ave NE

**PRICE:** Negotiable

*\*\*Parcels can be purchased together or separately*

## **2919 Central Ave NE**

Parcel ID: 01-029-24-33-0118 | Tax: \$11,103

## **2923 Central Ave NE**

PID: 01-029-24-33-0119 | Tax: \$3,199

## **2927 Central Ave NE**

Parcel ID: 01-029-24-33-0120 | Tax: \$1,833

## **2931 Central Ave NE**

Parcel ID: 01-029-24-33-0121 | Tax: \$8,580

**Land Area:** 2919: 4,676 SF ; 2923-2931: 14,024 SF

**Zoning Code:** BFT10/CM2

**Uses:** Retail/Office/Warehouse/Studio

**Features:** Currently being used as distillery and warehouse. Great opportunity for developing into larger operation. Sales available upon request. *Sale includes real property only, does not include business or fixtures.*



# Site

**2919:** 4,640 SF Warehouse

- Year Built: 1949

**2923:** 4,675 SF Outdoor  
Patio/Parking Lot

**2927:** 4,675 SF Outdoor  
Patio/Parking Lot

**2931:** 2,161 SF Distillery

- Year Built: 1917
- Distillery: 2016



# Existing Floor Plans

2931 Central  
Ave NE

2919 Central  
Ave NE

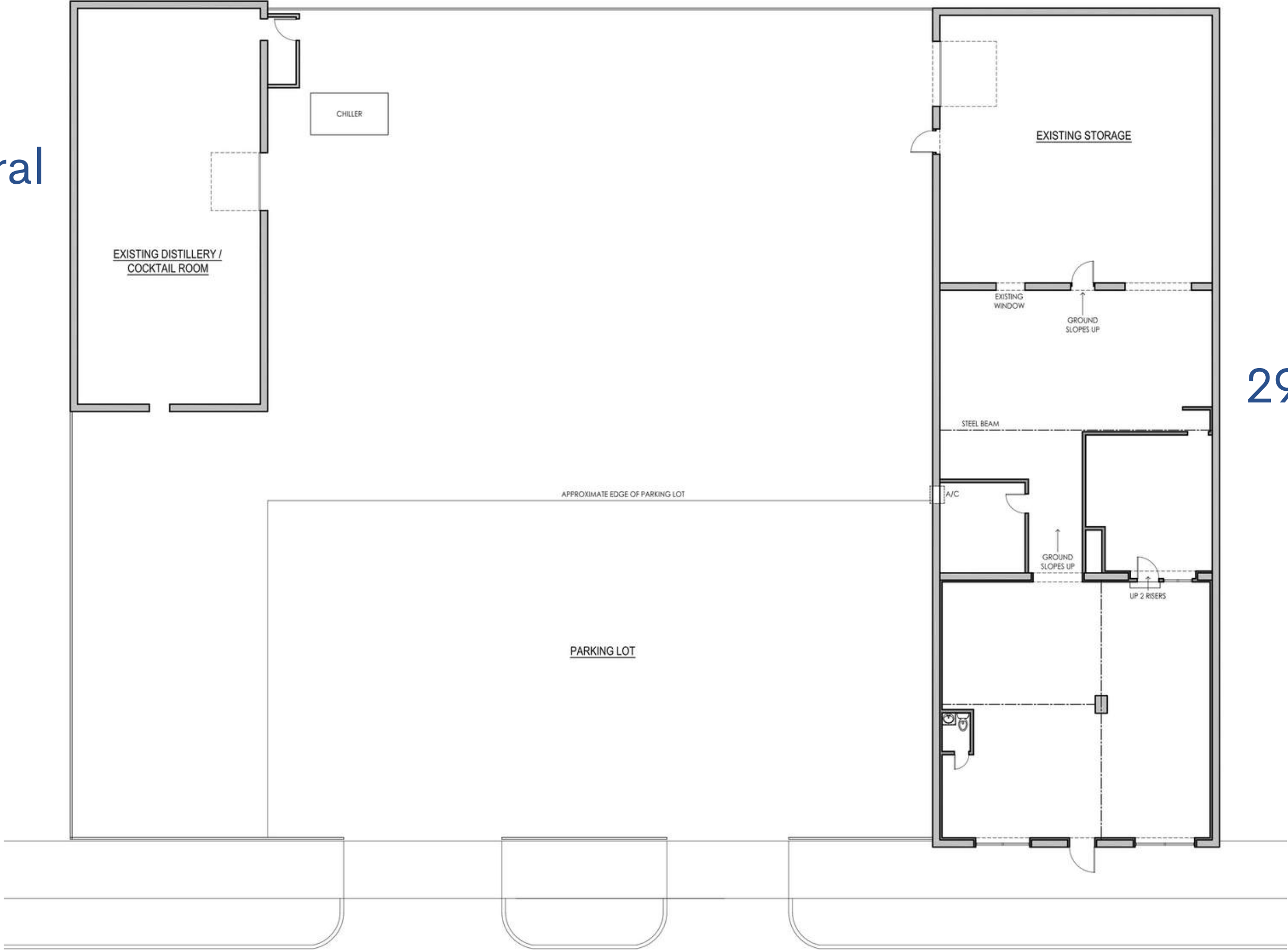



TWIN SPIRITS  
DISTILLERY



# Architectural rendering of "link" building connecting properties







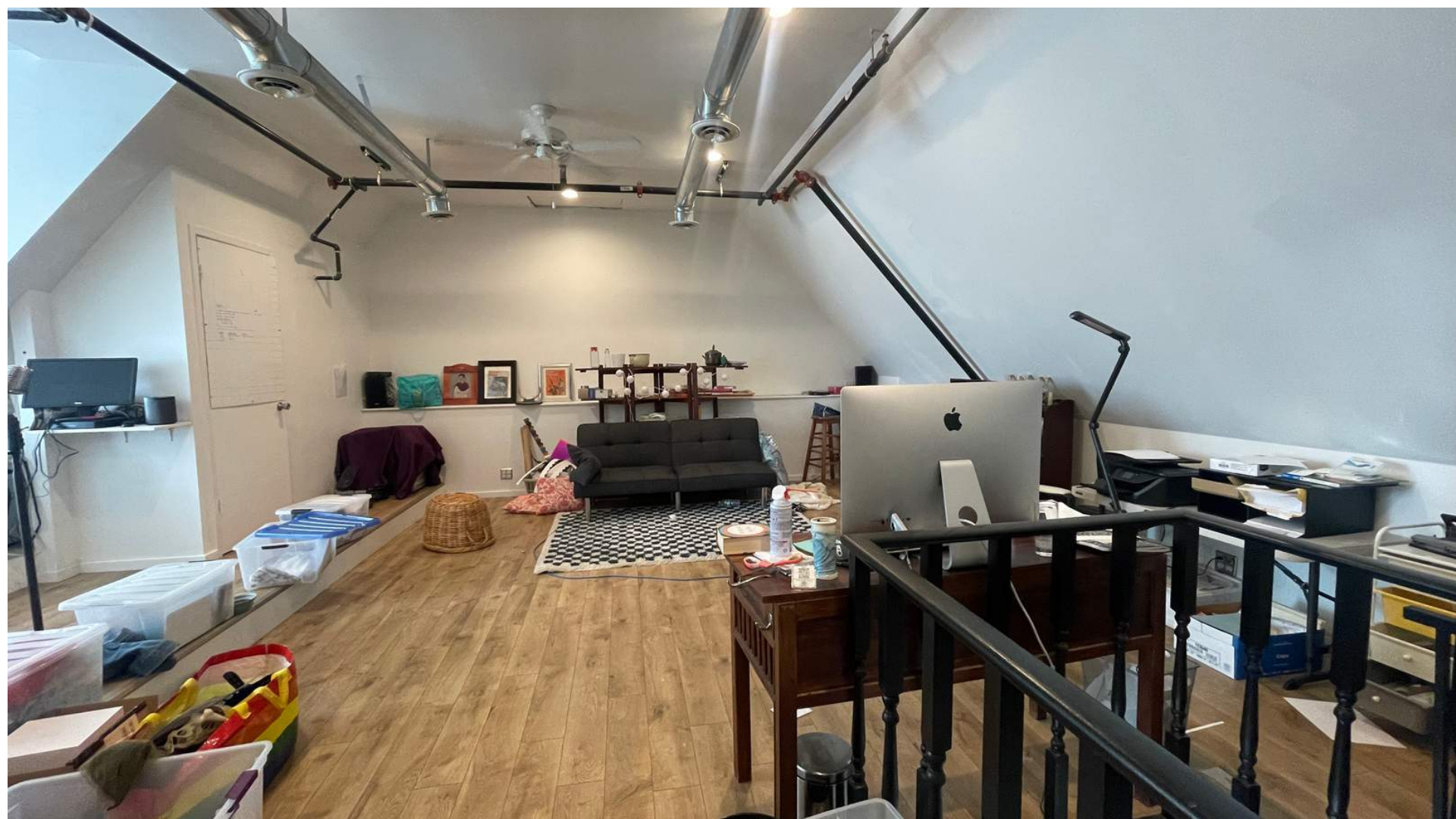





2919

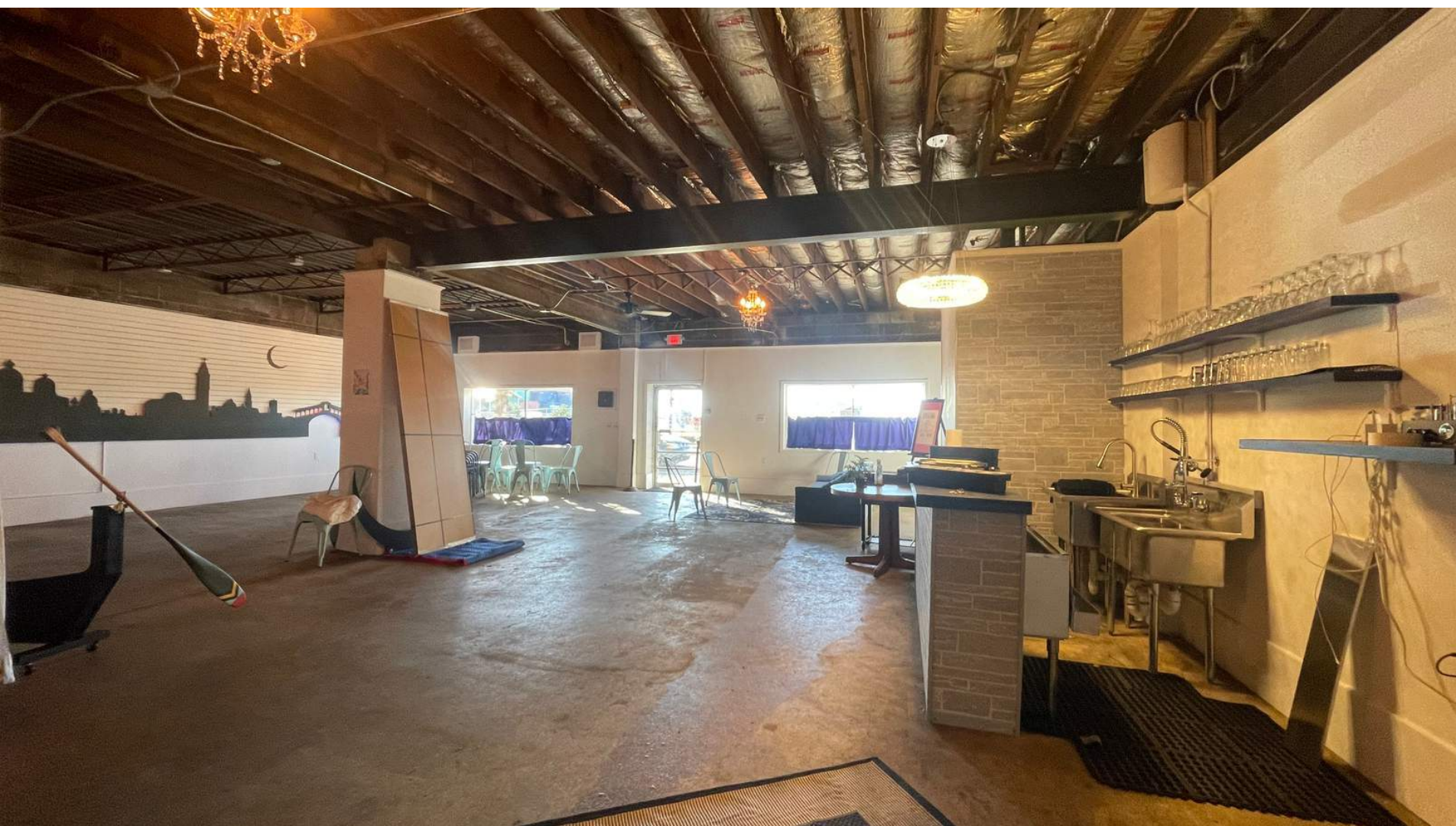

# Northeast Minneapolis



70

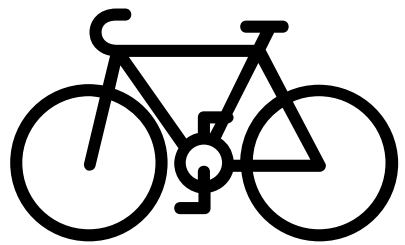

88

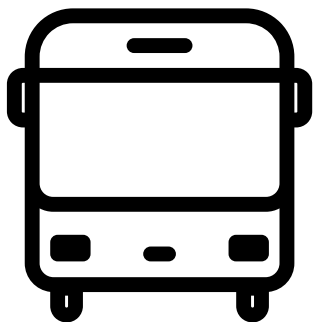

46

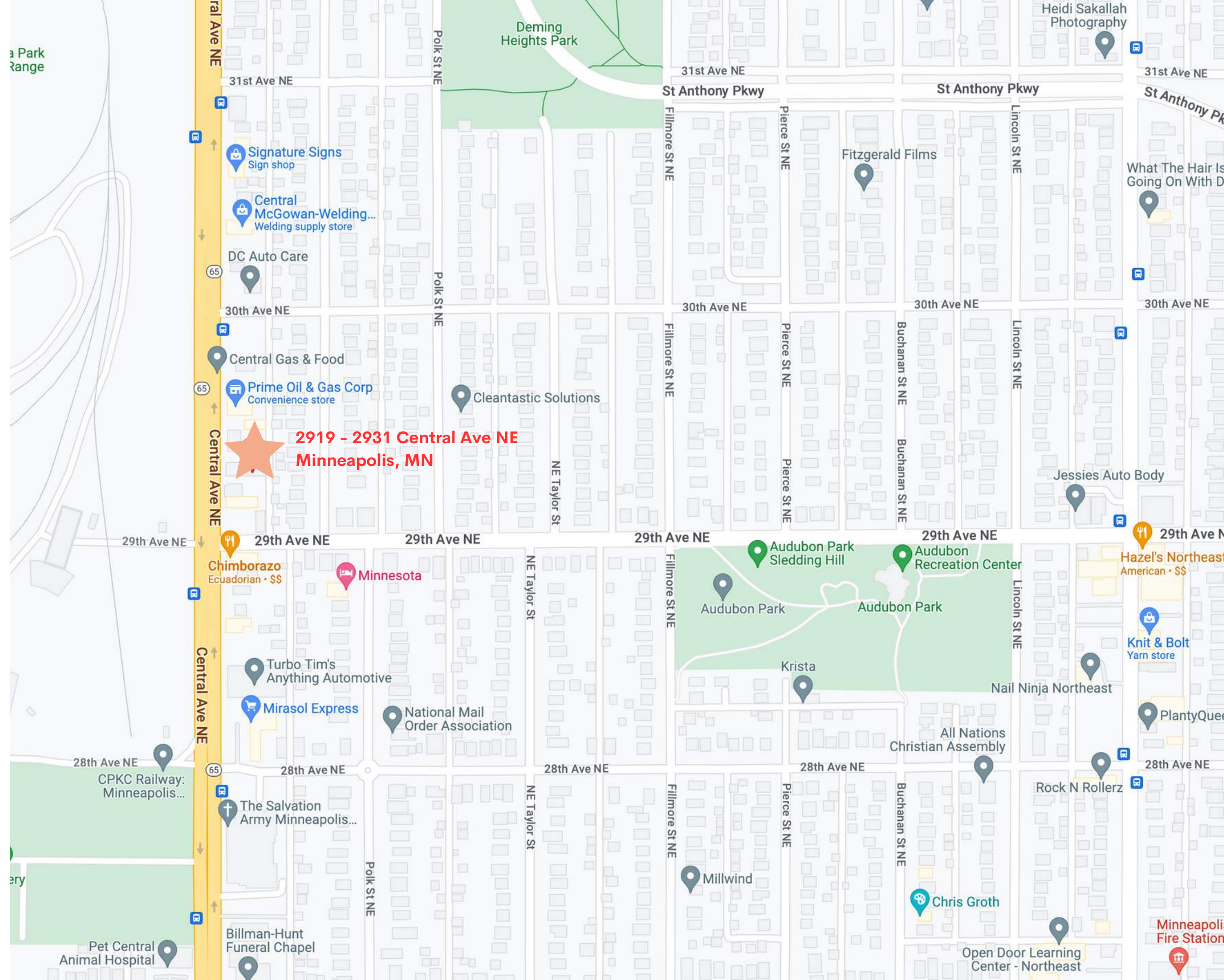

# Contact

---

**BEN VINZANT**

BEN@ASSEMBLYMN.COM

612.314.9252

**MERRIE SJOGREN**

MERRIE@ASSEMBLYMN.COM

612.308.9179

DISCLAIMER: NO WARRANTY OR REPRESENTATION, EXPRESS OR IMPLIED, IS MADE TO THE ACCURACY OR COMPLETENESS OF THE INFORMATION CONTAINED HEREIN BY ASSEMBLY MN LLC and its agents, AND THE SAME IS SUBMITTED SUBJECT TO ERRORS, OMISSIONS, CHANGES or OTHER CONDITIONS. WE MAKE NO REPRESENTATION AS TO THE CONDITION OF THE PROPERTY IN QUESTION.

